

The Fellow's Clinical and Didactic Experience



The clinical practice for the Neuro-ophthalmology Service is housed in the Sue Anschutz-Rodgers Eye Center on the Anschutz Medical Campus. The Center is 135,000-square-feet and is one of the largest eye centers in the country. In fact, it is the only academic eye center within a 500-mile radius and is the highest-volume provider of academic vision care between St. Louis, Missouri, and Salt Lake City, Utah. Neuro-

ophthalmology clinics run five days a week, and we have an active inpatient neuro-ophthalmology consultation service with consults completed by ophthalmology residents and staffed by the neuro-ophthalmology fellow and faculty.

As a fellow, you will rotate in the clinics of each neuro-ophthalmology faculty and see patient consultations referred from the Rocky Mountain regions and beyond. Our fellowship is uniquely positioned to expose the fellow to a variety of conditions in a very diverse patient population. Consultations include both acute care neuro-ophthalmology and care for chronic conditions impacting neuro-ophthalmic health. For ophthalmologists, you will continue your

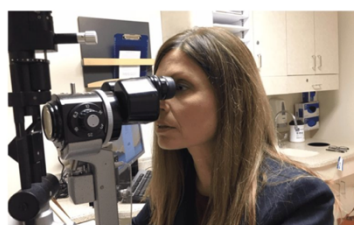
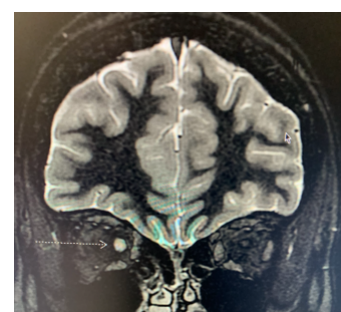

surgical training in skull-based and orbital-based disease and strabismus. For neurologists, training in the ophthalmic examination occurs at the onset of the fellowship and rotations in subspecialty ophthalmology clinics throughout the year are available. If desired, fellows have the opportunity to manage patients in their own clinic, with faculty support.

Educational conferences are numerous and available throughout the week and all year round. These include *weekly* Grand Rounds in Neurology and bimonthly Grand Rounds in Ophthalmology. Case conferences occur *weekly* in both Neurology (Fridays) and Ophthalmology (Wednesdays), and a *monthly* Neuro-ophthalmology Fellow's Conference is a highlight with the fellow, neuro-ophthalmology faculty, and resident rotators coming together to review topics and discuss cases. Journal Clubs, including neuro-ophthalmology topics, and special presentations by the fellow will occur throughout the year. Didactics in topics important to neuro-ophthalmology will allow you to scaffold and build upon experiential learning in the clinics and on the inpatient consultation service. An example of a Fellow's Weekly Clinical Schedule is as below.

	Monday	Tuesday	Wednesday	Thursday	Friday
AM	Clinic or OR	Clinic	Clinic	Clinic	Subspecialty or Clinic
PM	Clinic or Research	Research or Clinic	Clinic	Clinic	Clinic or Research

Clinic = Neuro-ophthalmology Faculty Clinic; OR = Operating Room; Subspecialty offerings include: Neuroradiology, Multiple Sclerosis, Oculoplastics, Neuroimmunology, Neuro-Oncology, Uveitis, Retina