



Paul Bunn, Jr., MD
Professor
Medical Oncology



D. Ross Camidge, MD,
PhD
Professor



Vanessa Han-Voth, NP
Instructor
Medical Oncology



Jose Pacheco, MD
Asst. Professor
Medical Oncology

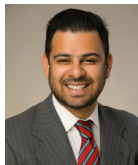

Tejas Patil, MD
Asst. Professor
Medical Oncology



W. Thomas Purcell, MD, MBA
Assoc. Professor
Medical Oncology



Candice Rossi, NP
Instructor
Medical Oncology



Erin Schenk, MD
Asst. Professor
Medical Oncology



Robert Meguid MD,
MPH, FACS
Asst. Professor
Thoracic Surgery



John Mitchell, MD
Professor
Thoracic Surgery



Christopher Scott, MD
Asst. Professor
Thoracic Surgery



Michael Weyant, MD
Professor
Thoracic Surgery



Brian Kavanagh, MD
Professor
Radiation Oncology



Chad Rusthoven, MD
Assoc. Professor
Radiation Oncology



Ali Musani, MD
Professor
Pulmonology



Jeffrey Sippel, MD
Assoc. Professor
Pulmonology

All donors with a donation over \$100 who offer their name, address or e-mail will receive our annual newsletter "Smarter than Cancer", detailing the breakthroughs and progress supported by the Lung Cancer Colorado Fund.

All gifts to the University of Colorado Foundation are tax deductible in the United States.

CU Foundation Tax ID: 84-6049811
CU Foundation
1800 Grand Street
Denver, CO 80203

Phone: 303.724.8227

Please make checks payable to the CU Foundation and write "Lung Cancer CO Fund" in the memo line.

Mail your donations to:

Lung Cancer Colorado Fund
Office of Advancement
University of Colorado
Anschutz Medical Campus
Mail Stop A065, 13001 E. 17th Place
Aurora, CO 80045
303.724.8227

Give online at:

<https://medschool.cuanschutz.edu/lccf>

uchealth



University of Colorado
Cancer Center

Supporting research and care for:

- ♦ *Non-small cell lung cancer*
- ♦ *Small cell lung cancer*
- ♦ *Thymic Cancer and Thymoma*
- ♦ *Mesothelioma*

**LUNG
CANCER**
Colorado Fund

Lung Cancer Colorado Fund

Overseen by the physicians and scientists of the University of Colorado's Lung Cancer Program, the Lung Cancer Colorado Fund is used to support many different needs of the University and the University of Colorado Hospital's combined fight against lung cancer, including:

- Basic, clinical and translational research
- Training of the next generation of physicians and scientists
- Patient financial assistance
- Facility and infrastructure improvements

To contribute to the Lung Cancer Colorado Fund please make checks payable to the CU Foundation and please be

Your Choice of Options

Donations may be used to address any or all of the above areas, but if you only want your funds to be considered for some of the above uses, please specify this in an accompanying note.

sure to write "Lung Cancer Colorado Fund" on the memo line. Donations should be mailed to:

Office of Advancement
University of Colorado
Anschutz Medical Campus
Mail Stop A065, 13001 E. 17th Place
Aurora, CO 80045

For more information about the Lung Cancer Colorado Fund, please contact the CU Foundation at 303.724.8227.

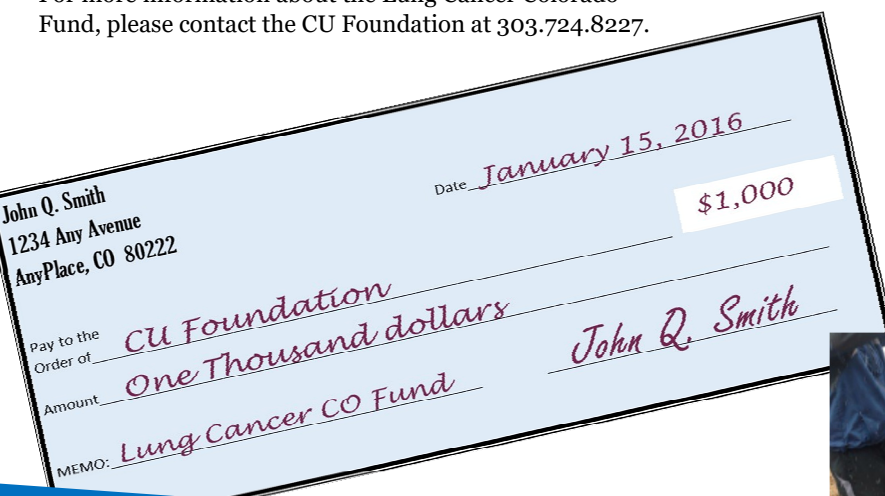

Major Endowments

If your passion is to make a difference through a major endowment, please speak to your physician directly.

Fund Committee

The Lung Cancer Colorado Fund is operated by the University of Colorado Foundation allowing funds to be distributed to all areas of need within the Clinical Program and the University. It is managed by a steering committee consisting of clinical experts in the diagnosis and treatment of lung cancer and basic science experts in the molecular biology underlying the disease.

Arrange your own event and donate proceeds to the LCCF

Runs, walks, golf tournaments, dinners, gatherings, or whatever your passion is...

Contact the CU Foundation at 303.724.8227.

Consider the LCCF in your estate planning

See the article in the 2017 LCCF newsletter, check out <http://cu.planmygift.org/> or contact the Foundation at 303.724.8227 for advice.



The University of Colorado's Lung Cancer Program

- Is an internationally renowned multidisciplinary team of experts dedicated to the understanding, prevention, diagnosis and treatment of lung cancer and other cancers of the chest.
- Has led or contributed to almost every major breakthrough in the treatment of lung cancer in the last few years.
- Has cancer survival rates consistently exceeding both State and National averages.

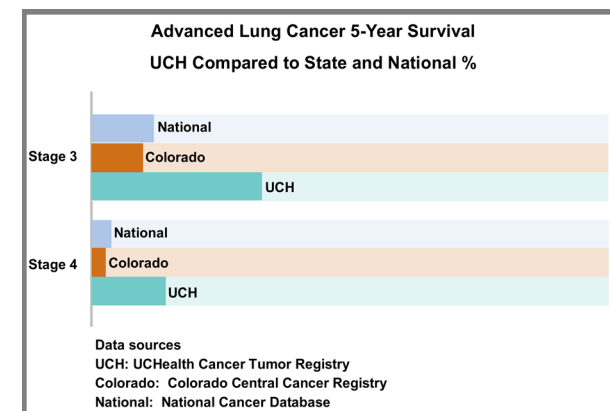

Basic scientists and clinicians work together to make breakthroughs

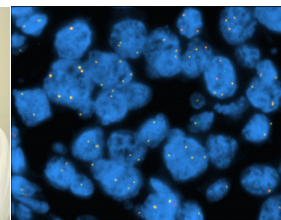

Molecular analysis of a patient's tumor for personalized therapy

See <https://medschool.cuanschutz.edu/lccf> for our "Smarter Than Cancer" annual newsletter and an archive of our media stories.